

RIDGEVIEW PHASE II (LOT 10)

DAY PIKE ROAD, MASON COUNTY,
DATE: 3/2/2004
SCA

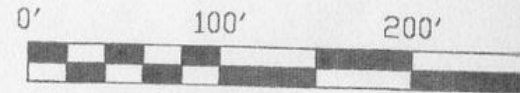

MAURICE & LOUISE Z. MOOR
D.B. 290, PG. 779

SHELBY G. & PHYLLIS OSBORNE
D.B. 173, PG. 104

EMERSON M., JR. & MARTHA L. ZEIGLER
D.B. 156, PG. 446
PORTION TRACT I & II

SITE LOCATION

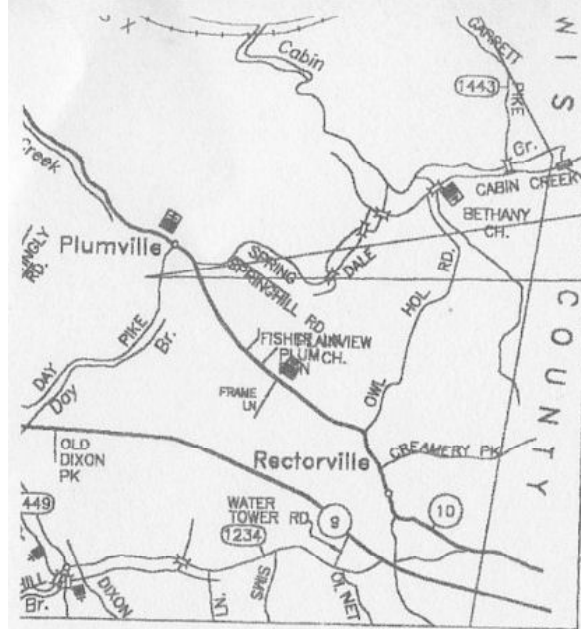
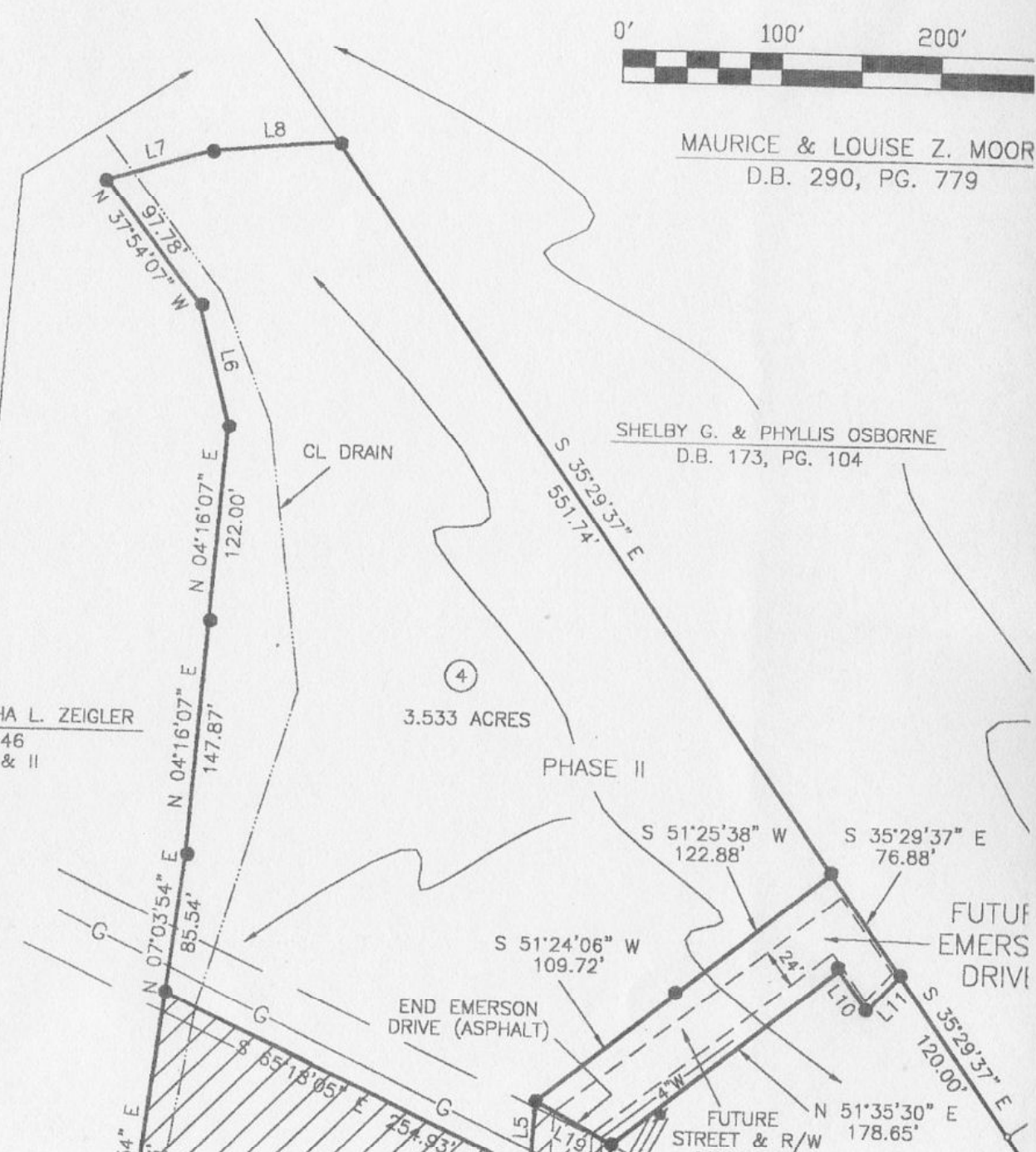

CINITY MAP

ATED TO IRON PIN AND
IGHT #2808, JOEL T.
YMER, D.B. 285, PG. 659.
R TO ALL LEGAL RIGHT-OF-
NRECORDED CONVEYANCES.
TO ANY EXISTING RIGHT-
PIKE ROAD.
TO EXISTING KY GAS
ON GAS LINE EASEMENT,
R (ORIGINAL TUCKER).

, 2, 3, 8 & 10.
4 & 7.

SUBJECT TO WESTERN LEWIS--
ICT WATER LINE AS SHOWN ON PLAT.
RIGHT OF WAY (R/W) TO BE
PHASE II WHEN COMPLETED (NOW GRAVEL).

GUTTER

IE TRANSFERRED TO AN ADJOINING
COMPLETION OF PUBLIC ROAD.
D FRONTAGE ON A PUBLIC ROAD

	DISTANCE
W	48.62'